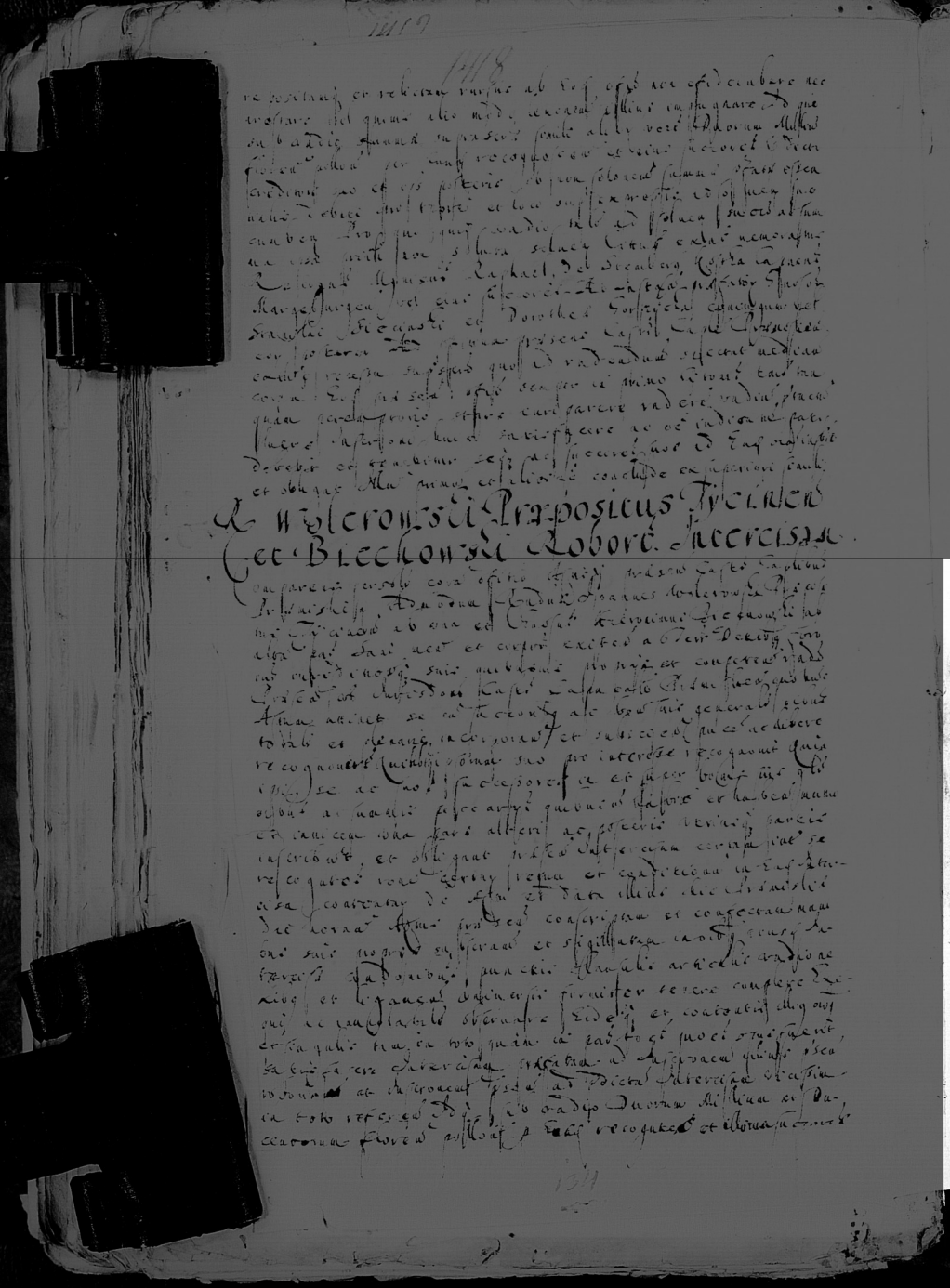

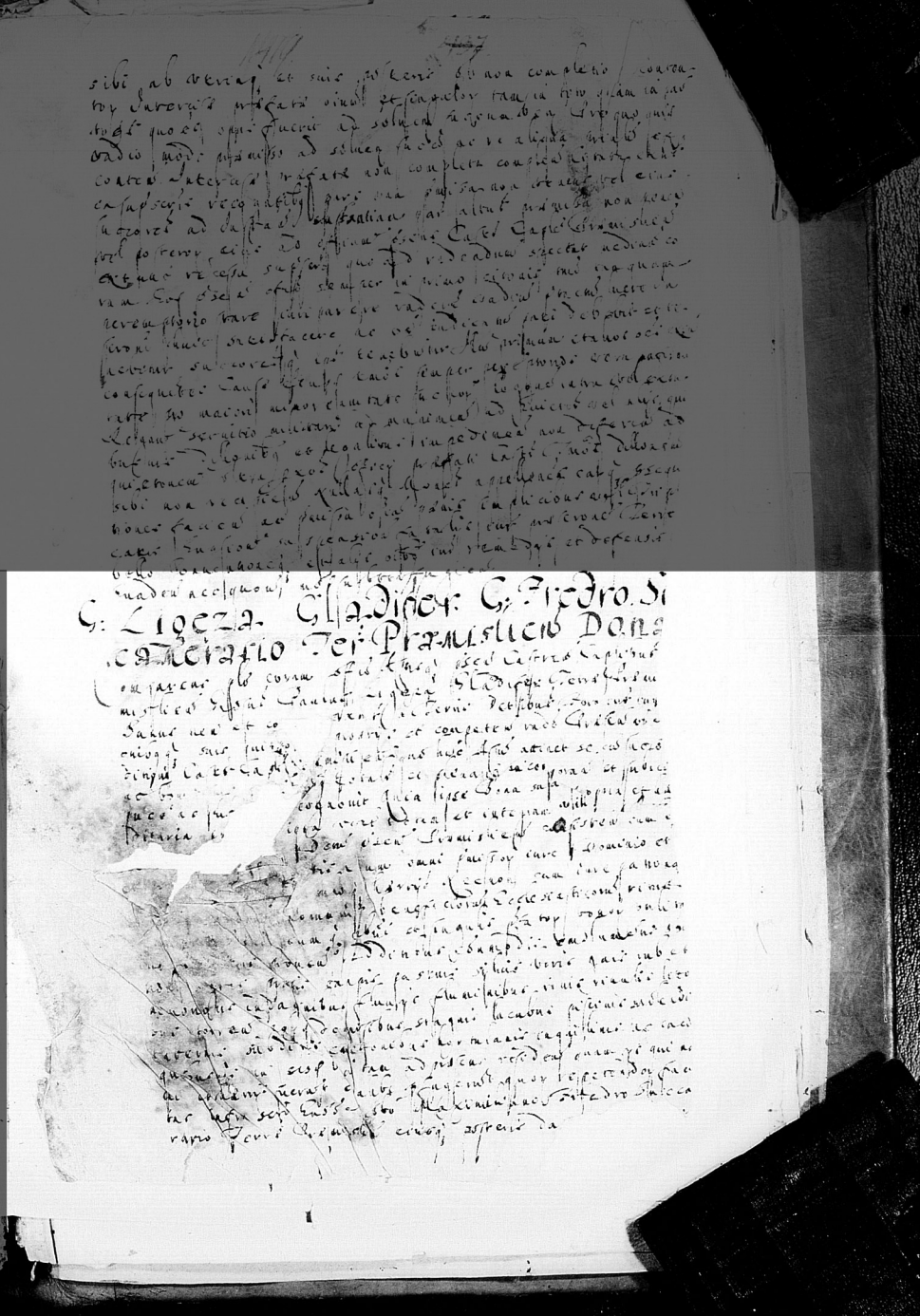

[illegible] dationem vecturis [illegible] officiis Necnon
[illegible] et pontalibus [illegible] bonis servientibus [illegible]
[illegible] Zwrotowskie [illegible] inter hereditates villarum
[illegible] et Pochowicze alta, [illegible]
tertia et Borszowicze quarta partibus [illegible]
Pochowicze [illegible] per [illegible] Abrahamum Herbort
[illegible] Terre Premislien. [illegible] Andreae Fredro de Plesso-
[illegible] et Kodnowicze [illegible] Castrensi Premislien. do-
natis per se vel recogitatem modo quovis acquisitis sibi servientibus
[illegible] et [illegible] bonorum [illegible] ac [illegible]
[illegible] proprietatis [illegible] ac [illegible]
[illegible] et [illegible] pro se et [illegible] aut alio quoniam
[illegible] in genere et singulis in spe-
[illegible] per [illegible] et [illegible] in nullo derogan-
[illegible] circumferentiam [illegible] praefatorum
[illegible] se in suis metis et [illegible] extendit [illegible]
[illegible] et [illegible] ipsemet Recogitatem tenuit [illegible]
[illegible] ac [illegible] servientibus [illegible]
de facto suprascripto [illegible] Maximiliano Fredro
[illegible] Terre Premislien. [illegible] dedit dona-
[illegible] et resignavit [illegible] dat donat ac titulo
perpetuo et irrevocabilis donationis inscribit et re-
[illegible] et in [illegible] irrevocabiliter [illegible] Necnon de
[illegible] Privilegiis quibusvis super [illegible]
[illegible] modo quovis [illegible] in personam [illegible] Succa
[illegible] et plenarie trans-
[illegible] et [illegible] transfun-
[illegible] exnunc idem Recogitatem
[illegible] Premislien. [illegible]
[illegible] Maximiliano [illegible]
[illegible] praesentem [illegible]
[illegible] dat [illegible]
[illegible] personam
[illegible] ab officio [illegible]
[illegible] per ipsum
[illegible] suprascriptorum [illegible]
[illegible] habeat possidere [illegible]
[illegible] suis [illegible]
et effectualiter [illegible]
et tenebitur [illegible]
[illegible] Terre Premislien. [illegible]
[illegible] bonis suis [illegible]
[illegible] et [illegible] praesentem [illegible]
Fredro [illegible] Terre Premislien. [illegible]
[illegible] in [illegible] bonis [illegible]
[illegible] et iure [illegible]
[illegible] quam [illegible]
[illegible] Regni [illegible]





per [illegible] praesentem Terre [illegible] ad quamlibet personam Terre [illegible]
[illegible] praesentem [illegible] quoties opus fuerit tueri defendere [illegible]
[illegible] et [illegible] indemnem [illegible] reddere
Necnon bona [illegible] praesentem per se recogitatem donata tam in toto
quam in parte ab [illegible] in genere [illegible] et [illegible]
posteriori [illegible] etiam [illegible] reformationem [illegible]
[illegible] recuperationem ac etiam [illegible] ac alia
[illegible] in [illegible] bonis praesentem per se recogitatem resignatis
facti et facien. [illegible] etiam [illegible] in [illegible] bona
[illegible] et [illegible] et [illegible] processibus
[illegible] quibusvis in quocumque [illegible] et gradu [illegible] dependentem
[illegible] Judicio et officio Regali [illegible] et [illegible] in [illegible] bonis
perductis et perducendis emendare et eliberare [illegible]
[illegible] facere [illegible] etiam [illegible] praefatam [illegible]
[illegible] bonorum praefatorum [illegible] per Ministerialem et [illegible]
officiose requiretur [illegible] et [illegible]
[illegible] et [illegible] [illegible] et [illegible]
[illegible] quovis [illegible] tam per se quam [illegible]
[illegible] et subordinatas personas non praepedire [illegible]
[illegible] donatarium [illegible] eius successores [illegible] bonis [illegible]
toto quam in parte [illegible] ut [illegible] bona [illegible]
praesentem per se recogitatem donata idem [illegible] donatar
[illegible] cum posteris quiete et pacifice praesentem [illegible]
donatoria [illegible] tenere et possidere [illegible]
Terrarum [illegible] quovis corporali [illegible]
[illegible] per [illegible] recogitatem [illegible]
Terre Premislien. [illegible] Fredro [illegible]
[illegible] Premislien.
[illegible] singulorum tam
[illegible]
[illegible]
[illegible]
[illegible] Paulus [illegible]
[illegible] Justinus [illegible]
[illegible] Terre Premislien.
[illegible] Castrensi Capitaneali Premislien.
[illegible] respondere spectat [illegible]
[illegible] quam [illegible] stare [illegible]
[illegible] Terra [illegible] taxam [illegible]
[illegible] iudicatum [illegible] debebit et
[illegible] ad [illegible] inscribit [illegible]
[illegible] consequentem [illegible]
[illegible] minorem [illegible]
[illegible] legalibus [illegible]

1119

1120

1121

1122

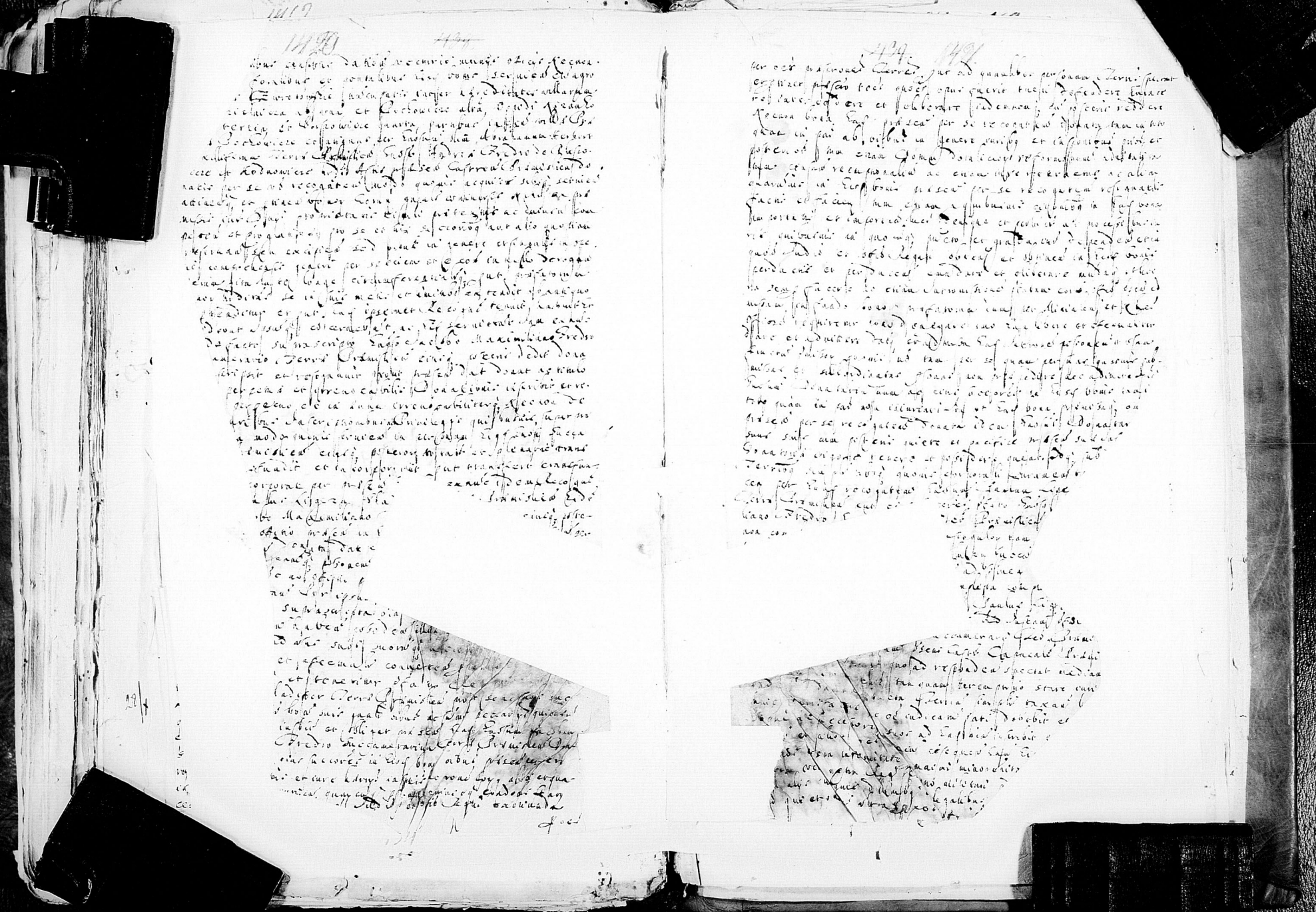

1122

# Loscha. Caps. Margeburgen. cum Con-
# Mgco Ligeza Castellano Sen
# ien. n. Hyderlauf vendic.

1122