1402

omne iudicatum pro debito et tenebitur sequi ac suos successores ad omnia
obligant [illegible] terminum [illegible] et alios omnes consequentes causas eius
[illegible] terminis semper [illegible] in firmitate [illegible] minorem [illegible]
[illegible] in [illegible] Regni servitio militare ad munimenta ad [illegible]
[illegible] quibuscumque [illegible] impedimentum non differendo ad quietem
[illegible] Castrensis Premisliensis [illegible] non recipere
[illegible] appellationem [illegible] suspensionem [illegible] Iuris [illegible] bello [illegible]
[illegible] quibuscumque iuris remedio et defensis non subterfugiendo [illegible]
[illegible] ad [illegible] omnia mediante

Dobrzanscy interse Roborant

Comparentes personaliter coram officio Actisque [illegible] Castrensis Capitanatus
Premisliensis nobiles Iuvan Dobrzanski ab una atque Stephanus Dobrzanski
partibus ab altera sanae mentis et corporis existentes a [illegible]
[illegible] suis quibuscumque [illegible] et competentes [illegible]
[illegible] Iurisdictione Castrensis Premisliensis [illegible]
[illegible] omnibus [illegible] generaliter omnibus [illegible]
[illegible] ac subiicere [illegible] publice ac [illegible] recognoscunt [illegible]
[illegible] interesse recognoscunt [illegible]
[illegible] generaliter [illegible]
[illegible] interlucent et obligant [illegible]
[illegible] quarumcumque rerum et conditionum
[illegible] Premisliae die [illegible]
[illegible] Anno [illegible] et conscriptae manibus [illegible]
[illegible] florenorum [illegible] firmatae
[illegible] et singulis [illegible] conditionibus [illegible]
[illegible] generaliter [illegible]
[illegible] in quavis minima parte tenere complere et [illegible]
[illegible] omnibus et singulis [illegible]
[illegible] quadraginta
[illegible] florenorum [illegible] per partem [illegible] non [illegible]

[illegible]

[illegible] ob non completionem [illegible]
[illegible] quam [illegible]
[illegible] Castrensem [illegible]
[illegible] Stephanus [illegible] et [illegible]
[illegible] 1403
[illegible] Roborantium [illegible] authentice de
[illegible] ad Acta Terrae Premisliensis [illegible]
[illegible] transferre et transportare [illegible]
[illegible] et specialiter [illegible] quadraginta [illegible]
[illegible] pro tempore [illegible]
[illegible] quibuscumque [illegible]
[illegible] non completa [illegible]
[illegible] non [illegible]
[illegible] ad instantiam [illegible]
[illegible] Castrensis Capitanatus Premisliensis [illegible]
[illegible] tanquam [illegible]
[illegible] tam [illegible]
[illegible] obligant [illegible]
[illegible] consequentes [illegible]
[illegible] Terrae [illegible] Regni [illegible] militare ad [illegible]
[illegible] ad [illegible] quibuscumque [illegible]
[illegible] non differendo ad [illegible]
[illegible] Castrensis Premisliensis [illegible]
[illegible] appellationem [illegible]
[illegible] suspensionem [illegible]
[illegible] Iuris [illegible] bello [illegible]
[illegible] remedio et defensis non subterfugiendo [illegible]
[illegible] omnia mediante.

Łozansky Huitynowicz. Łozan
skiemu Woroncziczowi Obligat

Comparens [illegible] coram Officio Actisque [illegible] Castrensis Capitanatus
Premisliensis [illegible] Iacko Łozansky Huitynowicz [illegible]
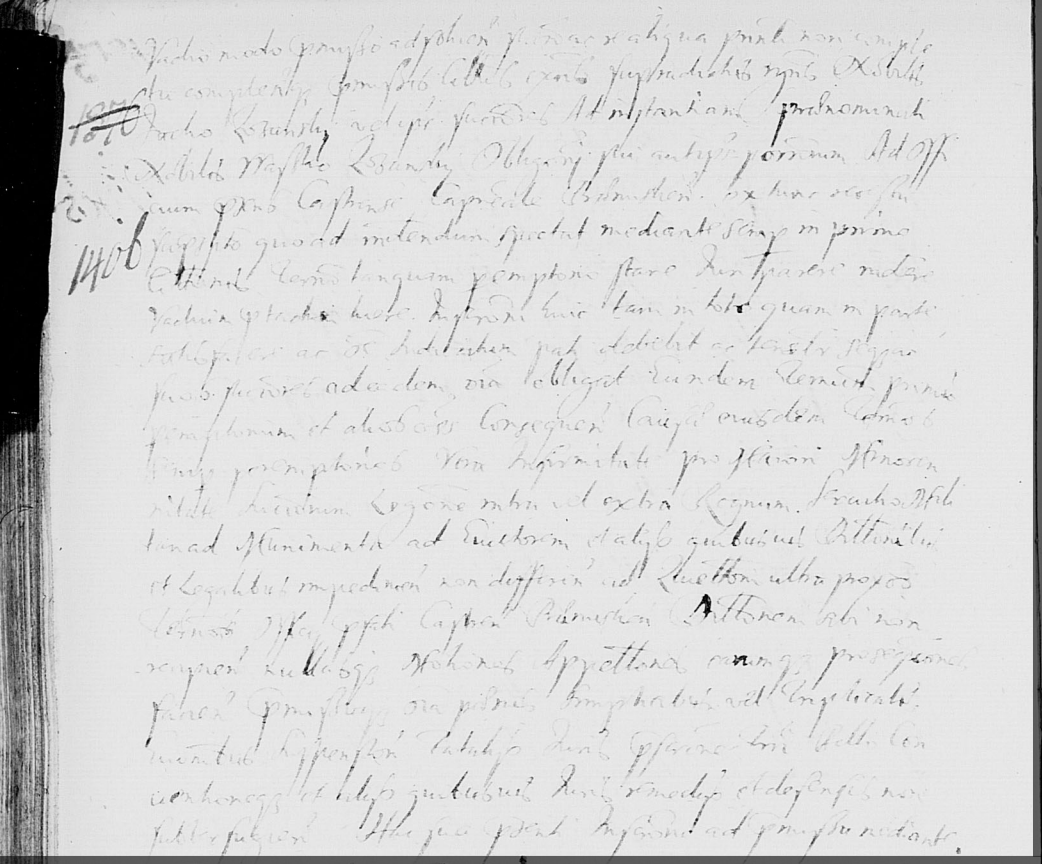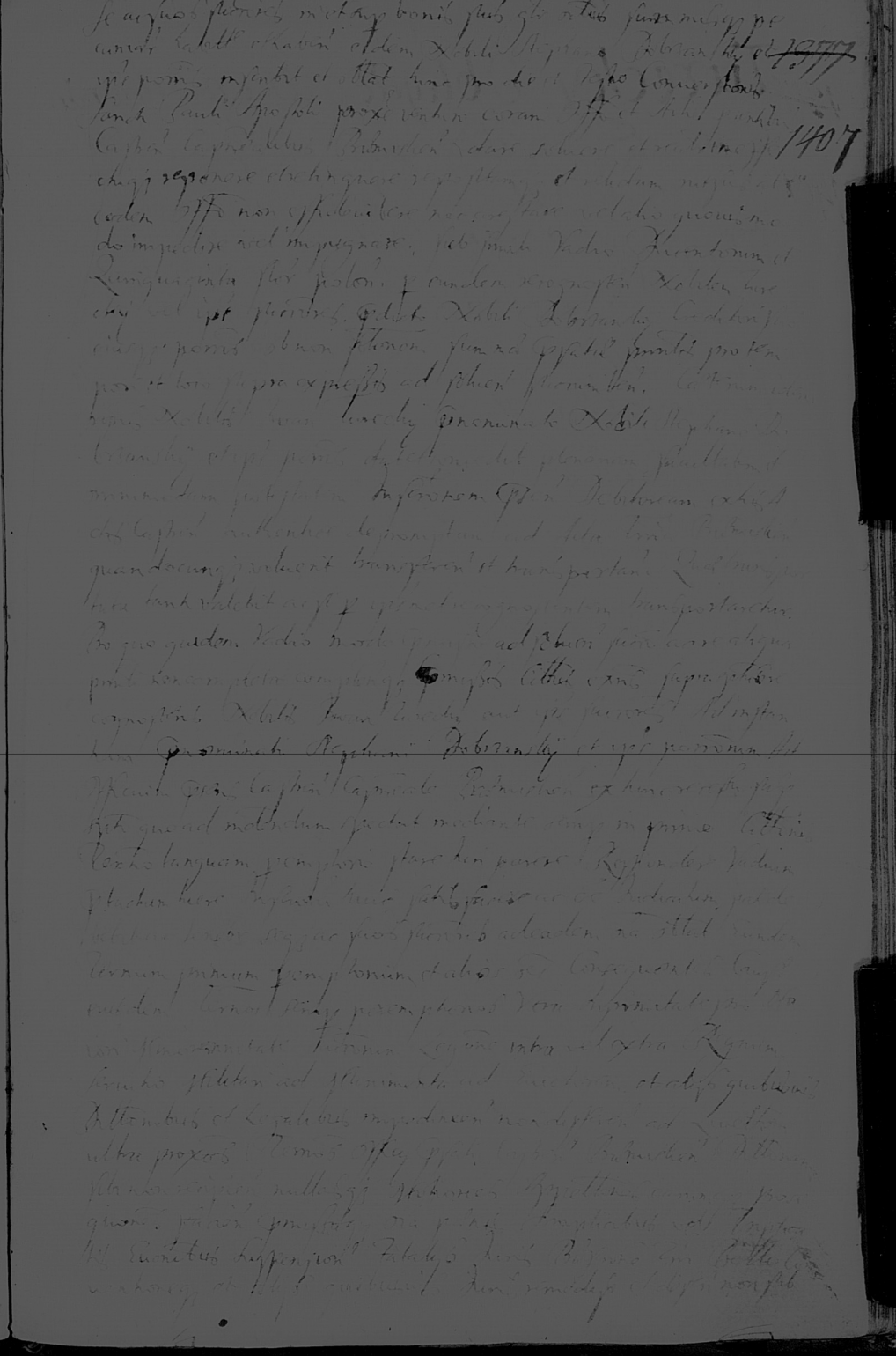
Turcky Dobrzanskiemu
Debet Zło.